



1000 Opportunity Way, Denver, CO 80202 USA

### Project Totals

<b>Total Roof Area</b>	-	<b>43.1 SQ</b>
Standard Slope (4:12-6:12)	-	40.2 SQ
Flat Slope (0:12-1:12)	-	1.0 SQ
Low Slope (2:12-3:12)	-	1.9 SQ
High Roof (over 1 story)	-	37.6 SQ
IWB (Ice & Water Barrier)	-	996.1 SF
Roof Planes	-	16
Structures	-	1
Eave	-	331.0 LF
Rake	-	97.2 LF
Flat Drip Edge	-	40.1 LF
Total Perimeter	-	468.4 LF
Ridge	-	36.5 LF
Hip	-	239.6 LF
Valley	-	42.8 LF
Step Flashing	-	142.3 LF
Headwall Flashing	-	67.4 LF



North



East



South



West

THIS REPORT IS FOR ESTIMATION PURPOSES ONLY AND DOES NOT INCLUDE WASTE, VERIFY ALL DIMENSIONS AND TOTALS BEFORE PURCHASING MATERIALS.  
THIS REPORT IS THE PROPERTY OF SCOPE TECHNOLOGIES, INC. AND MAY NOT BE REPRODUCED WITHOUT WRITTEN CONSENT

# Roof Area Analysis - Structure 1

1000 Opportunity Way, Denver, CO 80202 USA

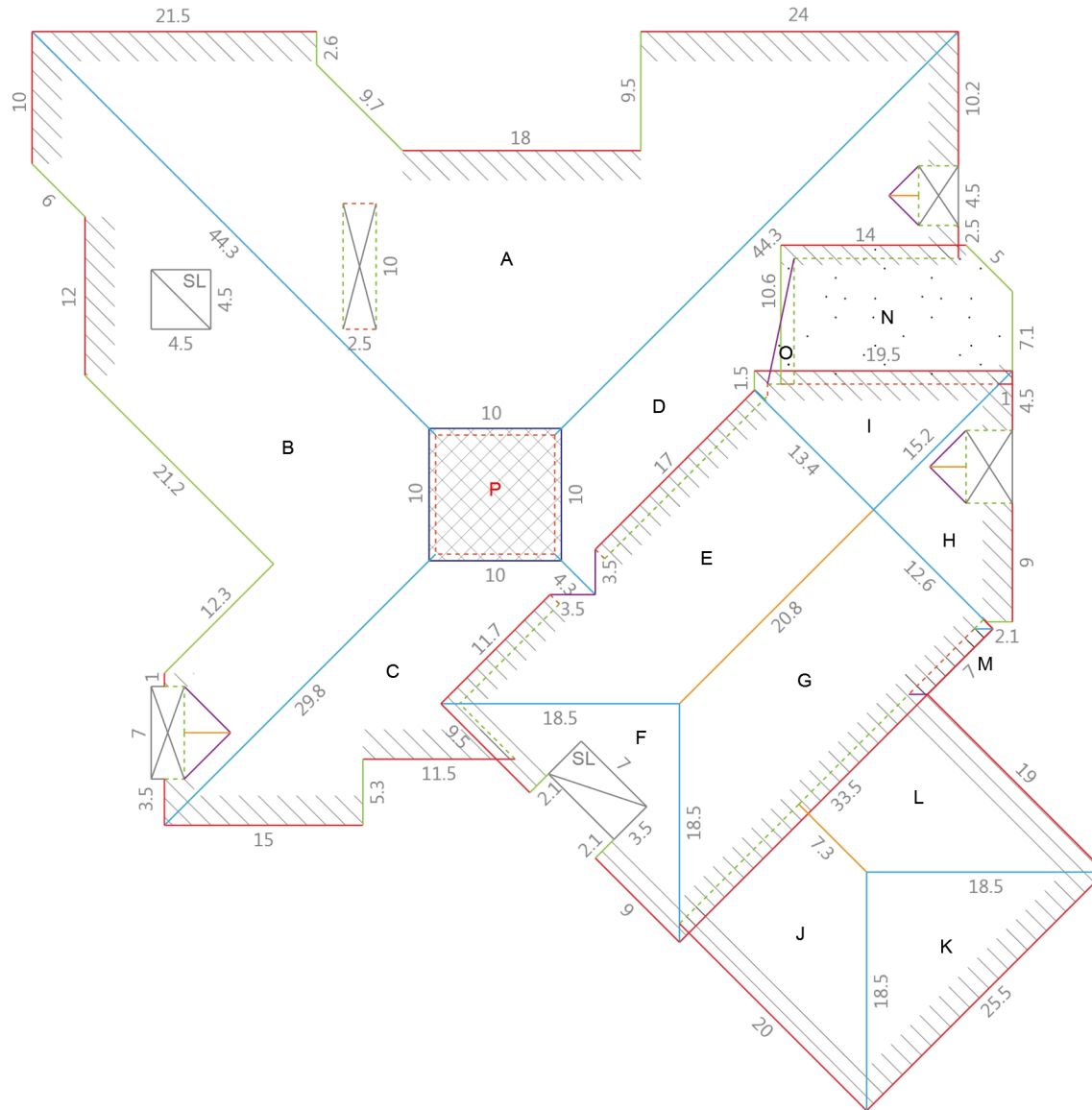

Plane	Area(sf)	Pitch	Slope	High	IWB(sf)
A	1,035	4:12		H	191
B	715	4:12		H	79
C	295	4:12		H	80
D	365	4:12		H	38
E	358	4:12		H	86
F	131	4:12		H	56
G	365	4:12		H	103
H	93	4:12		H	41
I	115	4:12		H	58
J	183	4:12			60
K	171	4:12			76
L	183	4:12			57
M	8	4:12			23
N	180	2:12	L	H	48
O	10	2:12	L	H	
<b>P</b>	<b>100</b>	<b>1:12</b>	<b>F</b>	<b>H</b>	

Slope: (S)teep - (L)ow - (F)lat

Totals (SQ)		Totals (SQ)	
1:12	-	1.0	Flat - 1.0
2:12	-	1.9	Low - 1.9
4:12	-	40.2	High - 37.6

## Drawing Key

- Eave
- Hip
- Ridge
- Parapet
- Clear Story
- - - Headwall Flashing
- // Ice & Water Areas
- Rake Edge
- Valley
- Flat Drip Edge
- Coping
- - - Slope Change
- - - Step Flashing
- ▨ Flat Slope Area

